

FRONT ELEVATION

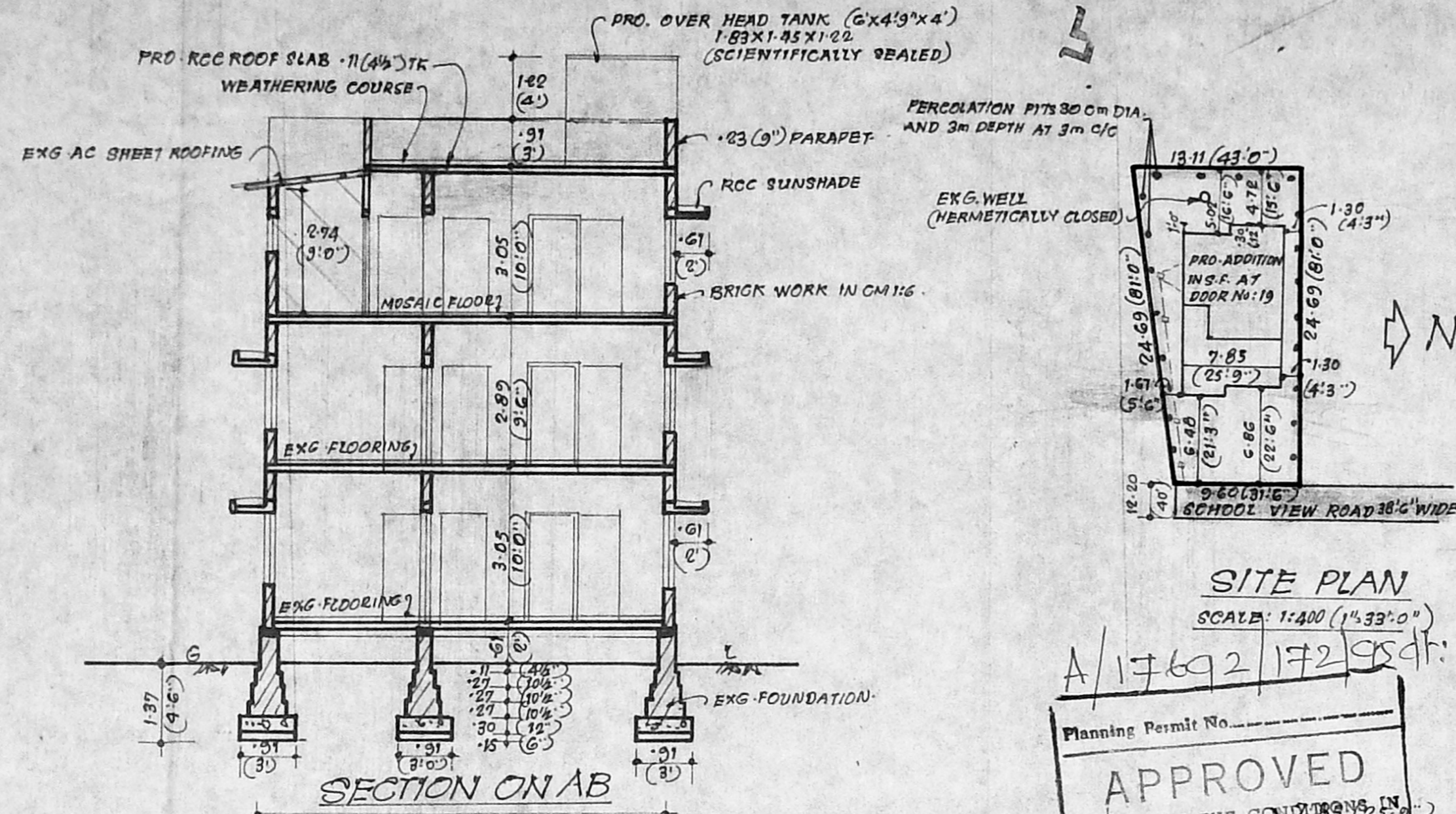

SECTION ON AB

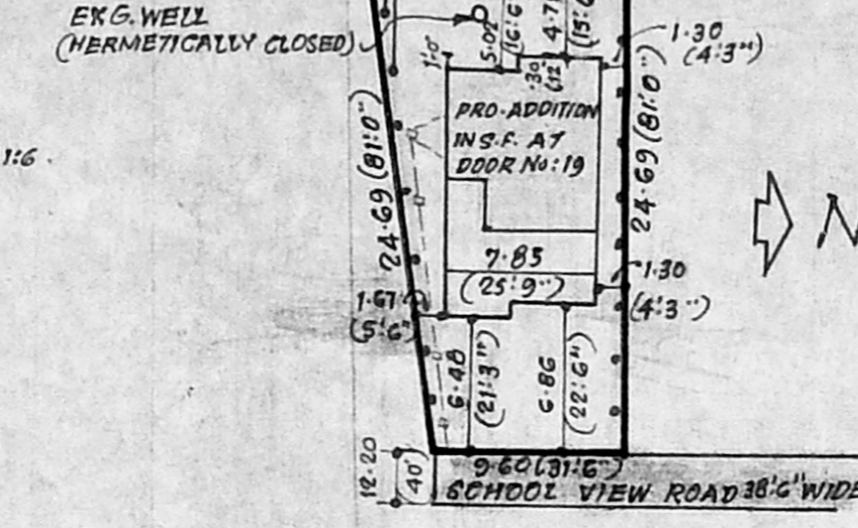

SITE PLAN

SCALE: 1:400 (1"=33'0")

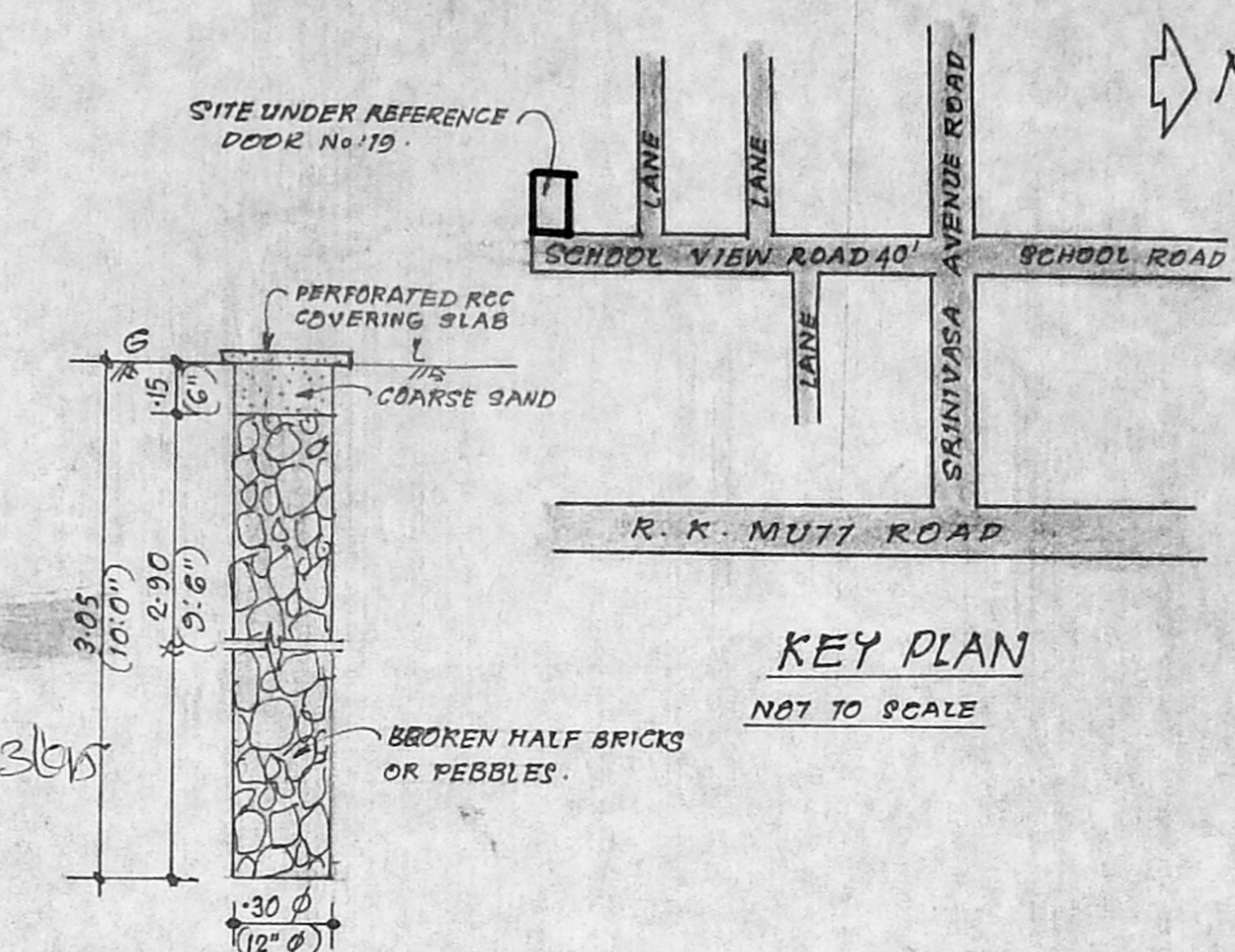

KEY PLAN

NOT TO SCALE

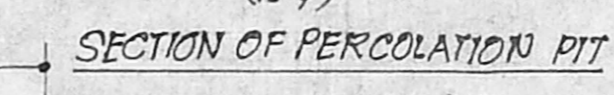

SECTION OF PERCOLATION PIT

SCALE: 1:25 (1"=2')

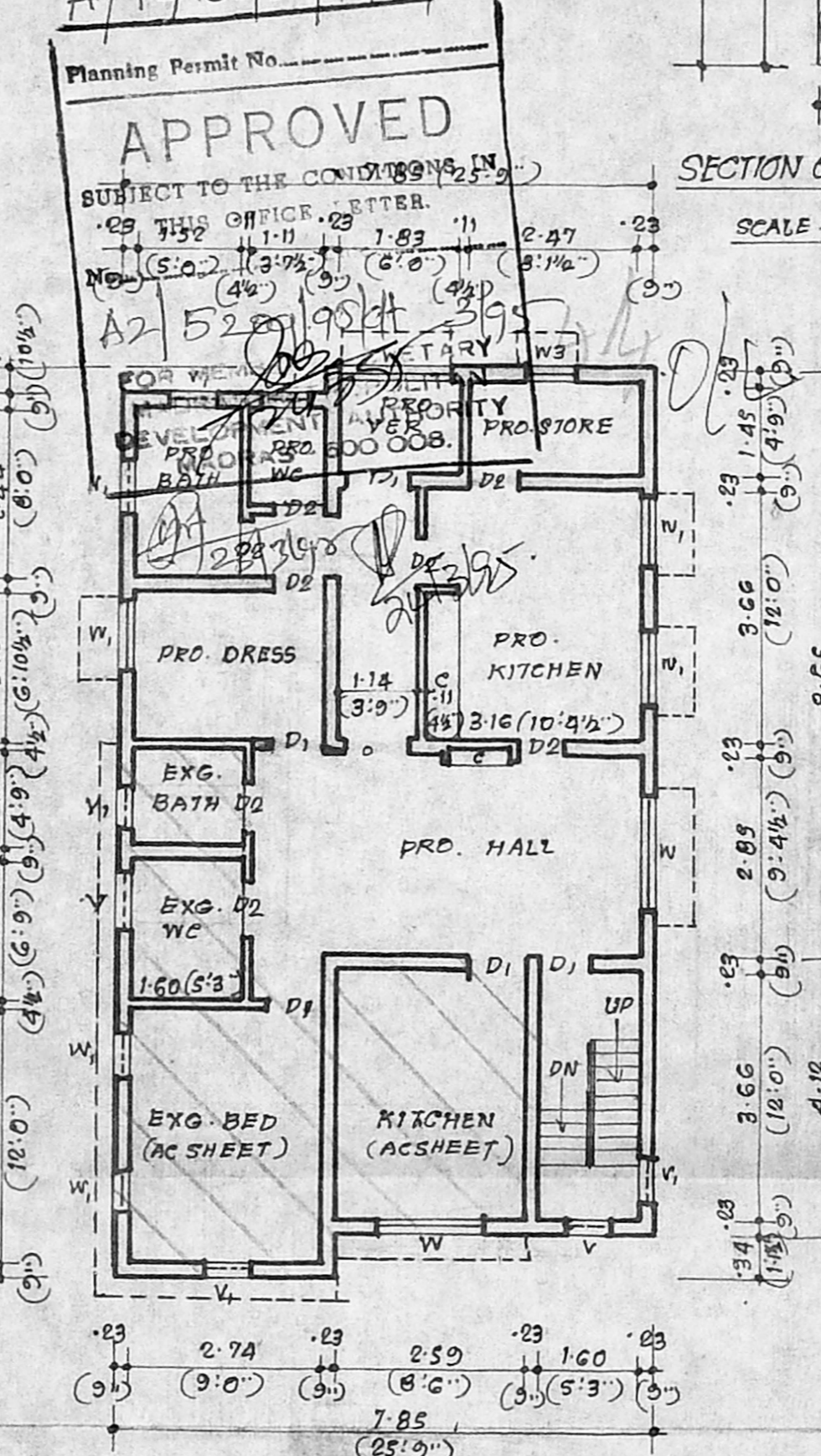

SECOND FLOOR PLAN

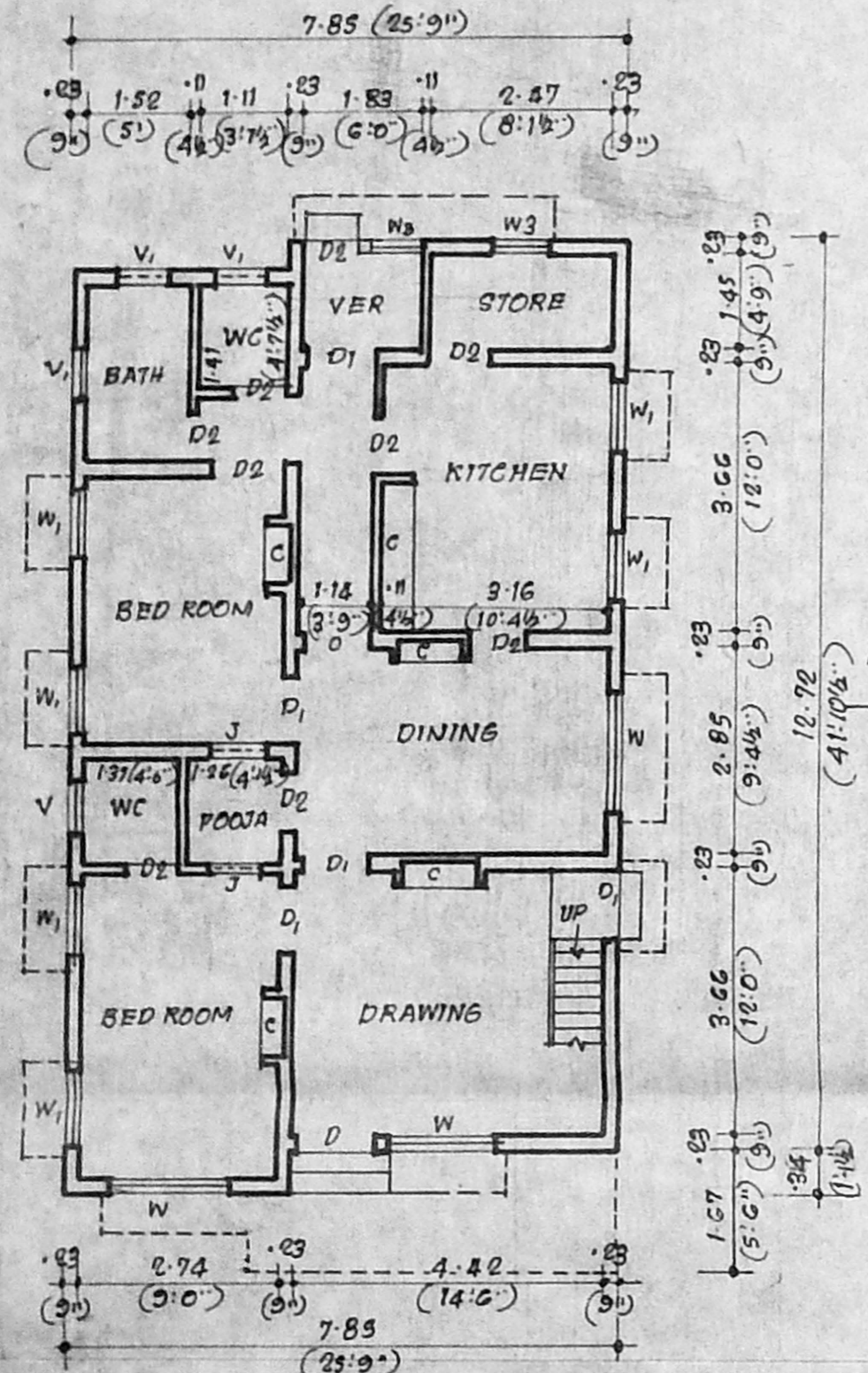

EXG. GROUND FLOOR PLAN

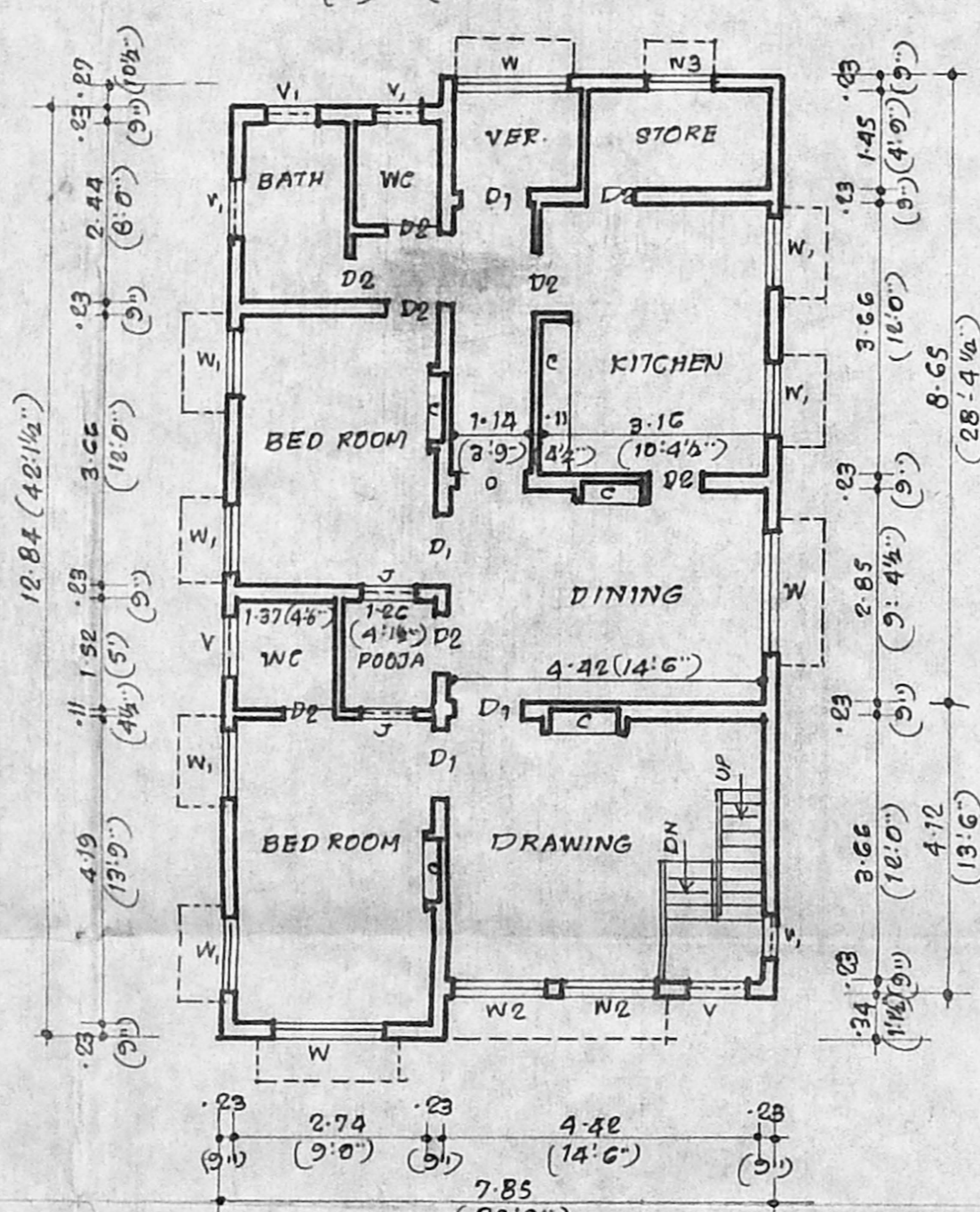

EXG. FIRST FLOOR PLAN

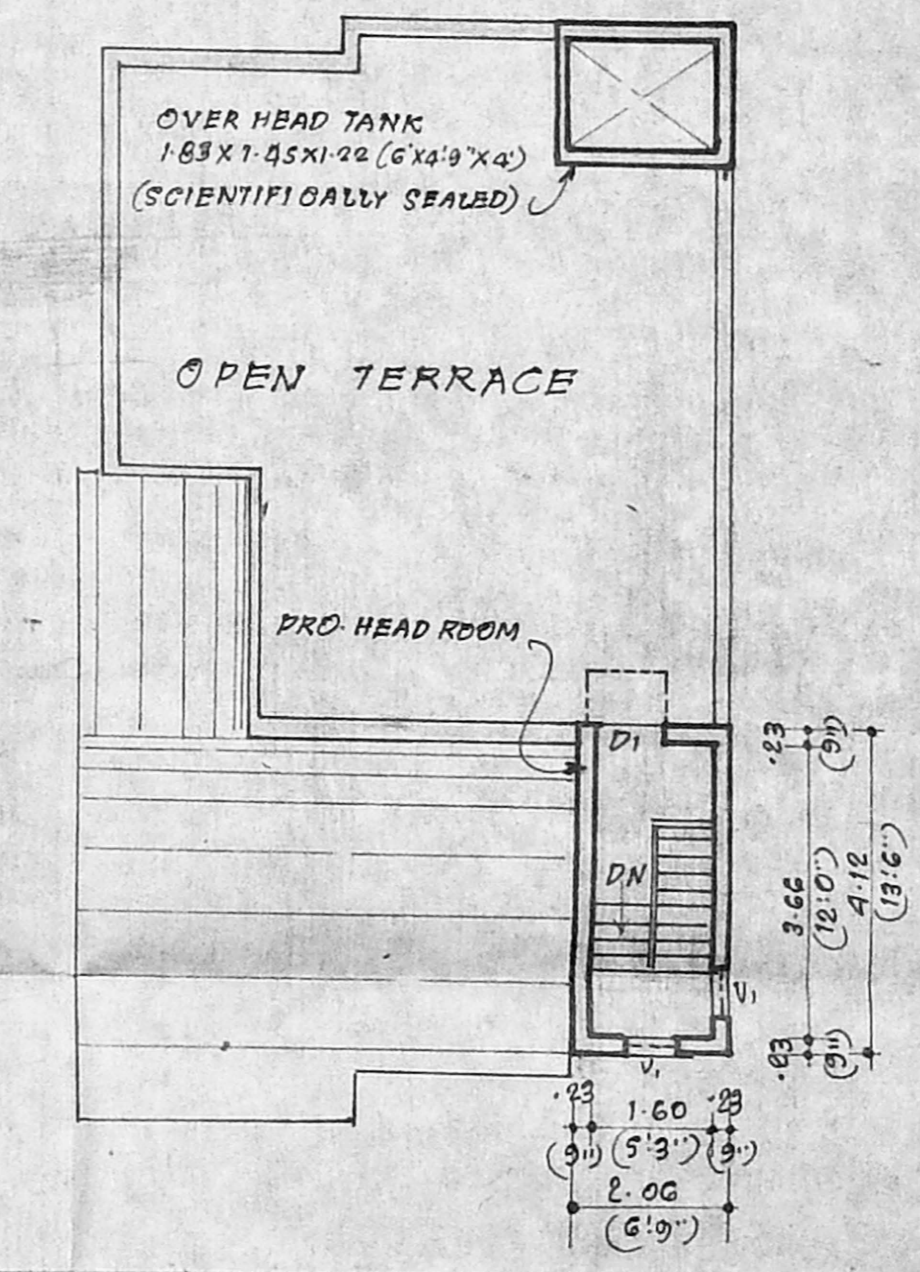

TERRACE PLAN

**SPECIFICATION** *Mad R. plane*  
 MASONRY WITH STOCK BRICKS IN CM 1:4 MIX. FOR SUPERSTRUCTURE.  
 RCC SHEL & SUNSHADE ETC. IN CC 1:2:4 MIX.  
 RCC ROOF SLAB IN CC 1:2:4 MIX. 11 (4 1/2) TK. AND TOP WEATHER PROOFED AS PER M.D. 3.8.  
 PLASTERING IN CM 1:4 MIX. 12mm (1/2) TK.  
 COLOUR WASHING TWO COATS OVER WHITE WASHING, PAINTING TWO COATS OVER PRIMER.

**SCHEDULE OF JOINERY**

D DOOR	1.07 X 2.13 (3'6" X 7'0")
D1 DOOR	.91 X 2.13 (3'0" X 7'0")
D2 DOOR	.76 X 1.98 (2'6" X 6'6")
W WINDOW	1.67 X 1.37 (5'0" X 4'6")
W1 WINDOW	.91 X 1.37 (3'0" X 4'6")
W2 WINDOW	1.07 X 1.37 (3'6" X 4'6")
W3 WINDOW	1.22 X .91 (4'0" X 3'0")
V VENTILATOR	.45 X .91 (1'6" X 3'0")
V1 VENTILATOR	.61 X .45 (2'0" X 1'6")

**COLOUR INDEX**  
 EXISTING  PROPOSALS  ROADS  PLOTLINE

**AREA DETAILS**

AREA OF PLOT	260.29 Sq.m ( 3077 SQ.FT.)
AREA OF EXG. G.F.	100.33 Sq.m ( 1080 SQ.FT.)
AREA OF EXG. F.F.	100.33 Sq.m ( 1080 SQ.FT.)
AREA OF EXG. S.F. (EXG. AC SHEET ROOF)	39.76 Sq.m ( 428 SQ.FT.)
AREA OF PRO. S.F.	60.57 Sq.m ( 652 SQ.FT.)
AREA OF PRO. HEAD ROOM	8.45 Sq.m ( 91 SQ.FT.)
PLOT COVERAGE 36% ; P.S.1 = 1.10.	

**NOTE**  
 1. SCALE: 1:100 (1"=8'0")  
 2. ALL DIMENSIONS ARE IN METRES UNLESS OTHERWISE STATED.  
 3. ENG SANCTIONED PPA No: 126/88 DATED 30-8-88.

**PLAN SHOWING THE PROPOSED ADDITIONS IN SECOND FLOOR IN R.S.No. 4253/3, L.No: 6/63 AT PLOT No. 13B, DOOR No. 19, SCHOOL VIEW ROAD, R.K.NAGAR, MADRAS-600 028. IN CORPN. DIVISION No. 149.**

Sudha Parthasarathy  
 F. G. KRISHNAMURTHY RAO,  
 CIVIL ENGINEER,  
 CLASS I LICENSED SURVEYOR NO. 370  
 CORPORATION OF MADRAS,  
 C-10, SANTHI AVENUE,  
 11/12, LAKE VIEW ROAD, MADRAS-600033  
 OWNER LICENSED SURVEYOR